CORTINA D'AMPEZZO
Via Grommann



Cortina d'Ampezzo – zona centralissima
Fienile in puro stile ampezzano

soggiorno/pranzo con ang. cucina
4 camere da letto – 3 bagni – locale ripostiglio
lavanderia – garage doppio e posti auto

















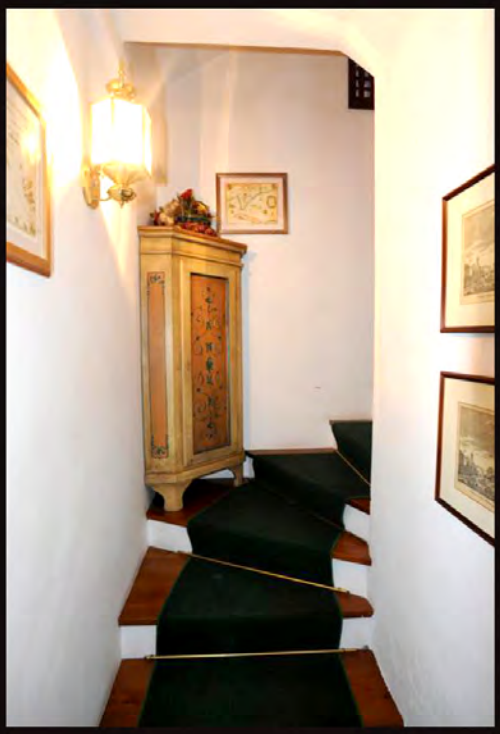





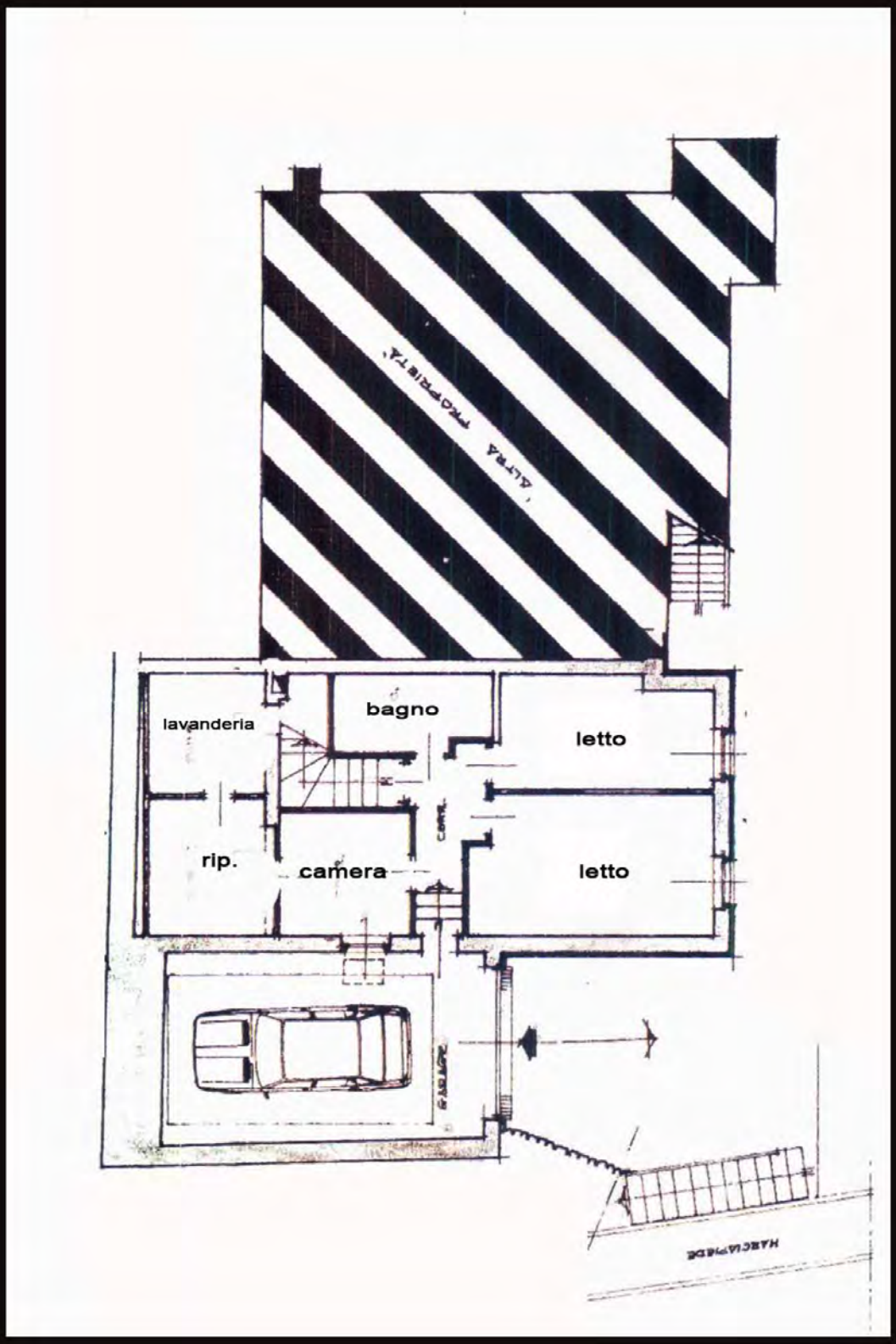

piano terra

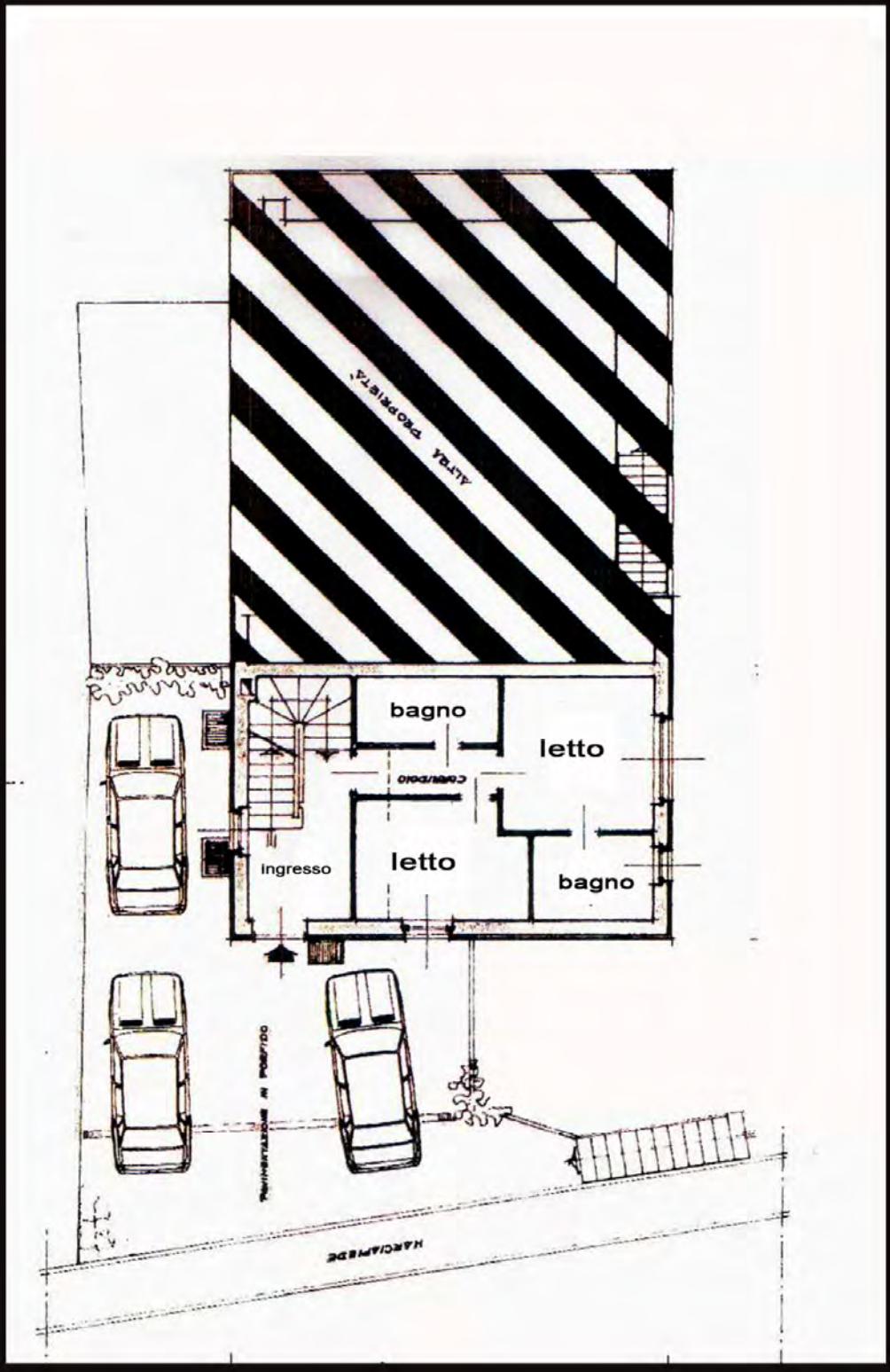

piano rialzato

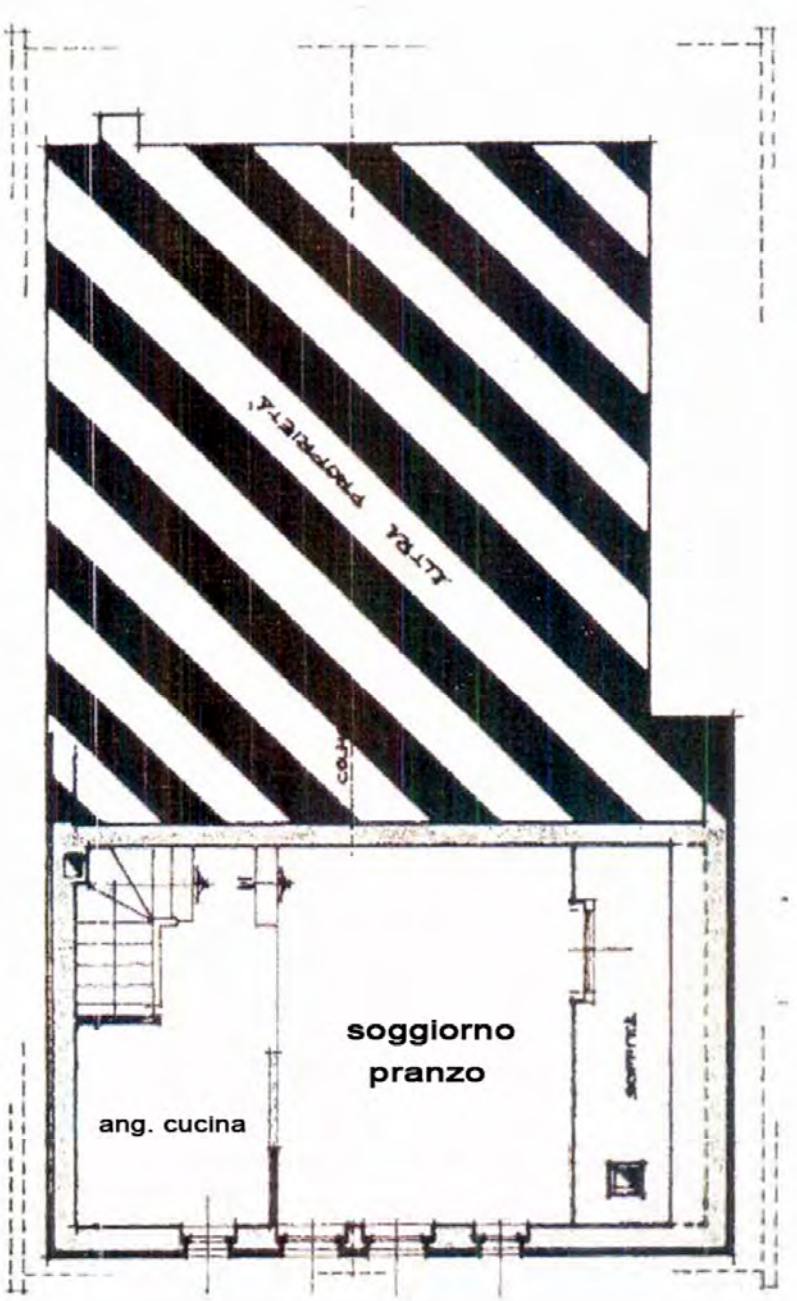

piano primo mansardato

