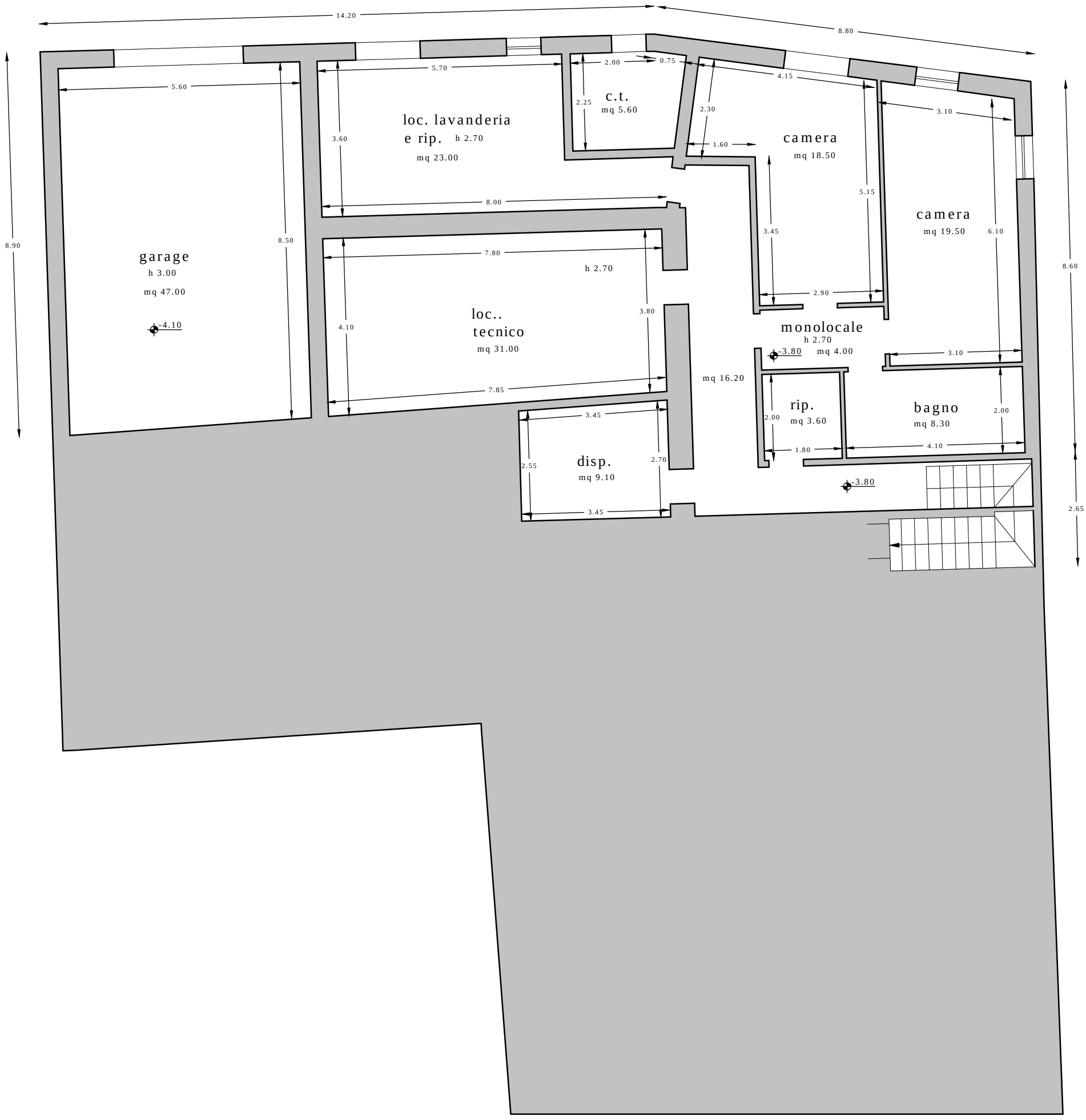

PIANO INTERRATO

sup.utile mq 185.80
sup. lorda 230.00