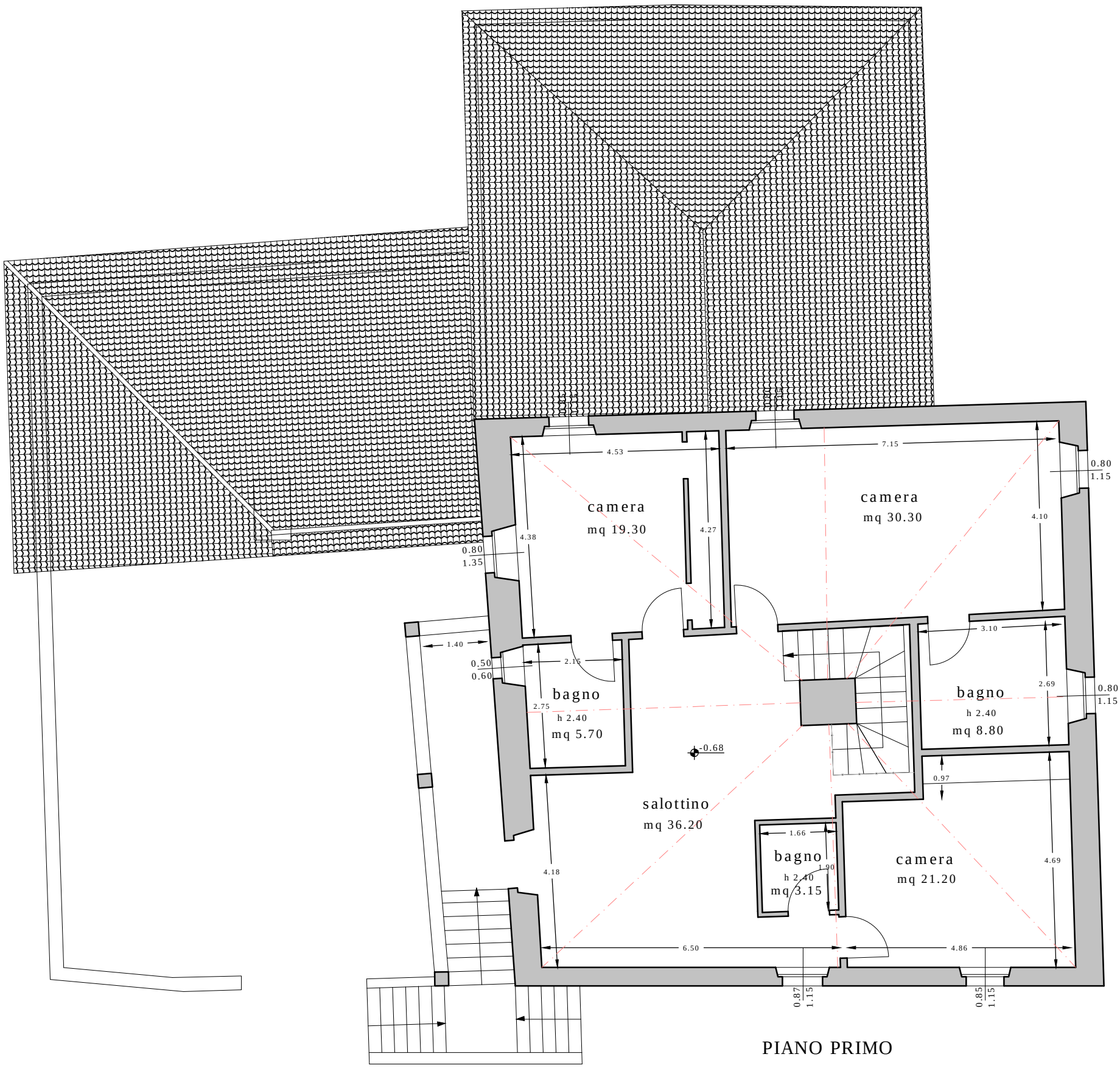

PIANO PRIMO

sup.utile mq 125.00
sup. lorda mq 163.00