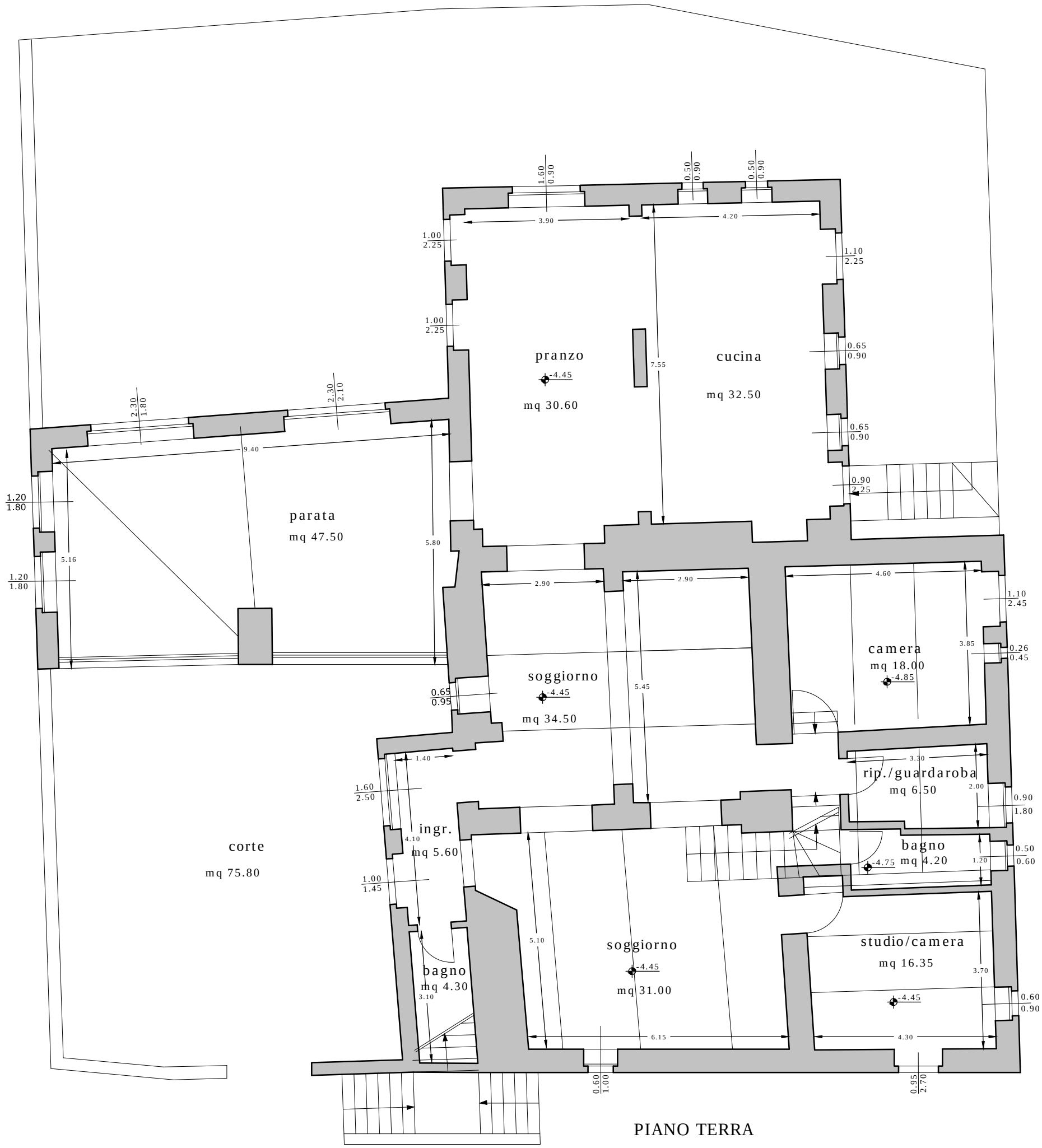


PIANO TERRA

sup.utile mq 231.00
sup. lorda mq 316.85